

P:\01\2021\12\28\21\10_August2021\12\28\21\10_August2021\WARRENPOINT FRONT SHORE PR000_CAD001\WPL001\DRAWINGS\DC_PLANNING\SUBMISSION\BREAKWATER\60638820_SHT_PL-0000-L-0000_SITE LOCATION PLAN_BREAKWATER_PL01

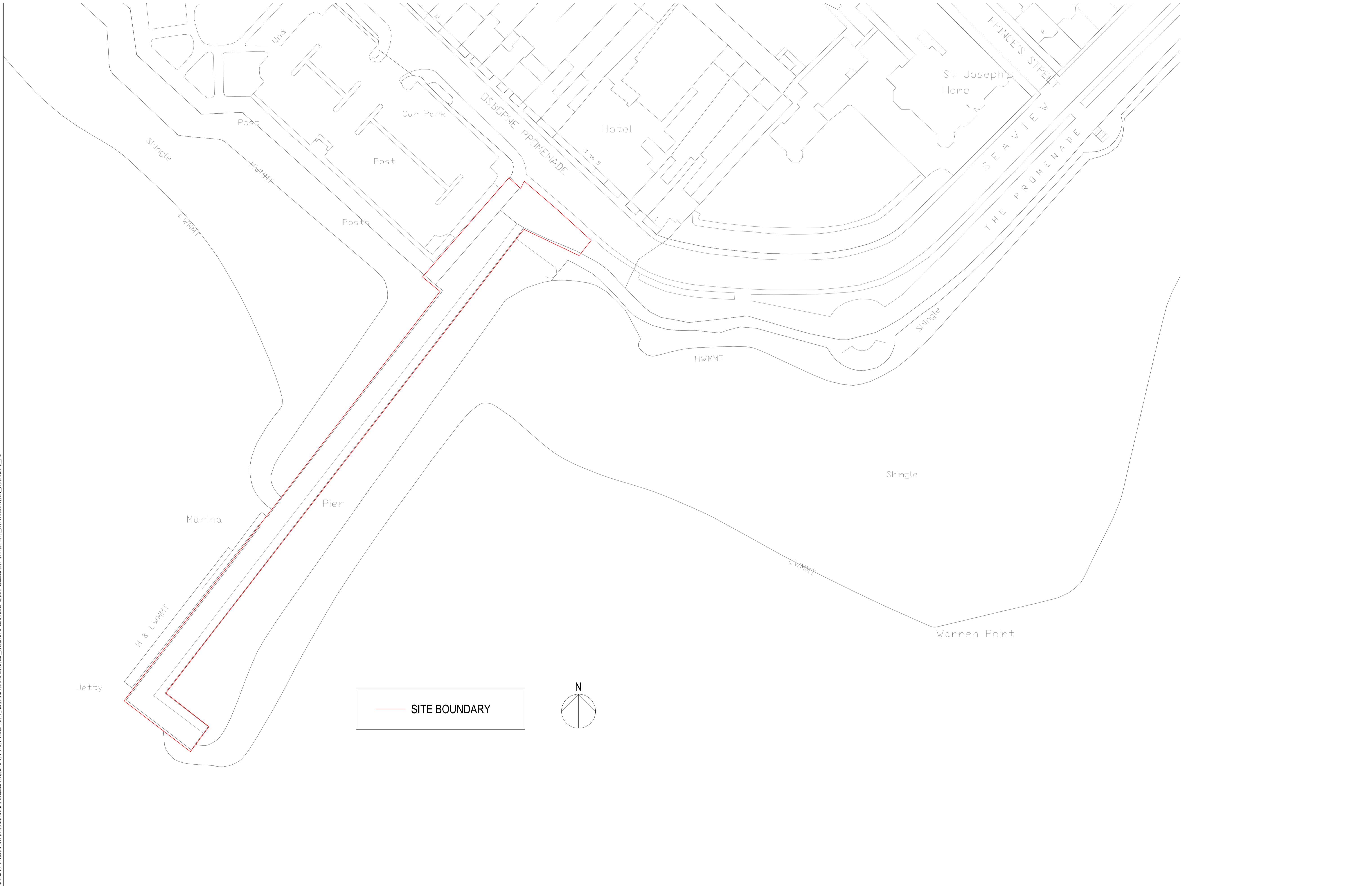

| Revision Details | SP | RP | Date | Suffix |
|------------------|-------|------|----------|--------|
| FIRST ISSUE | SP | RP | 30-07-21 | P01 |
| By | Check | Date | Suffix | |

| NOTES |
|---|
| 1. THIS DRAWING IS TO BE READ IN CONJUNCTION WITH ALL OTHER RELEVANT DOCUMENTATION. 2. DO NOT SCALE FROM THIS DRAWING. USE ONLY PRINTED DIMENSIONS. 3. ALL DIMENSIONS IN MILLIMETRES. ALL CHANGES, LEVELS AND COORDINATES ARE IN METRES UNLESS DEFINED OTHERWISE. 4. THIS DRAWING IS TO BE READ IN CONJUNCTION WITH THE PROJECT HEALTH & SAFETY FILE FOR ANY IDENTIFIED POTENTIAL RISKS. |

| SAFETY, HEALTH AND ENVIRONMENTAL INFORMATION BOX |
|---|
| IT IS ASSUMED THAT ALL WORKS ON THIS DRAWING WILL BE CARRIED OUT BY A COMPETENT CONTRACTOR WORKING WHERE APPROPRIATE TO AN APPROPRIATE METHOD STATEMENT. THIS DRAWING IS TO BE USED ONLY FOR THE PURPOSE OF ISSUE THAT IT WAS ISSUED FOR AND IS SUBJECT TO AMENDMENT. |
| Purpose of issue PLANNING |

| Client |
|----------------------------------|
| NEWRY, MOURNE AND DOWN DC |

| Project Title |
|---|
| WARRENPOINT FRONT SHORE PUBLIC REALM |

| Designed | Drawn | Checked | Approved | Date |
|----------------------------|-------|----------------|----------|------------|
| ER | ER | SP | RP | 16-07-2021 |
| AECOM Internal Project No. | | Subsidiary | | |
| 60638820 | | | | |
| Scale @ A1 | | Zone / Mileage | | |
| 1:500 | | | | |

| Drawing Title |
|--|
| SITE LOCATION PLAN THE BREAKWATER |

AECOM Infrastructure & Environment UK Limited
 The Clarence Street West Building
 2 Clarence Street West, Belfast
 BT2 7GP
 Tel: +44 (0)28 9060 7200
 Fax: +44 (0)28 9060 7399
 www.aecom.com

AECOM

Drawing Number
60638820-SHT-PL-0000-L-6000

THIS DOCUMENT HAS BEEN PREPARED PURSUANT TO AND SUBJECT TO THE TERMS OF AECOM'S APPOINTMENT BY ITS CLIENT. AECOM ACCEPTS NO LIABILITY FOR ANY USE OF THIS DOCUMENT OTHER THAN BY ITS ORIGINAL CLIENT OR FOLLOWING AECOM'S EXPRESS AGREEMENT TO SUCH USE, AND ONLY FOR THE PURPOSES FOR WHICH IT WAS PREPARED AND PROVIDED.

Rev
P01

P:\01_001_2021\123021 - WARRENPOINT FRONT SHORE - WARRENPOINT FRONT SHORE - CAD\01\WPL\01-DRAWINGS\01-PLANNING\SUBMISSION\BREAKWATER\60638820-SHT_PL-0000-L-001-EXISTING CONDITIONS - BREAKWATER_P01

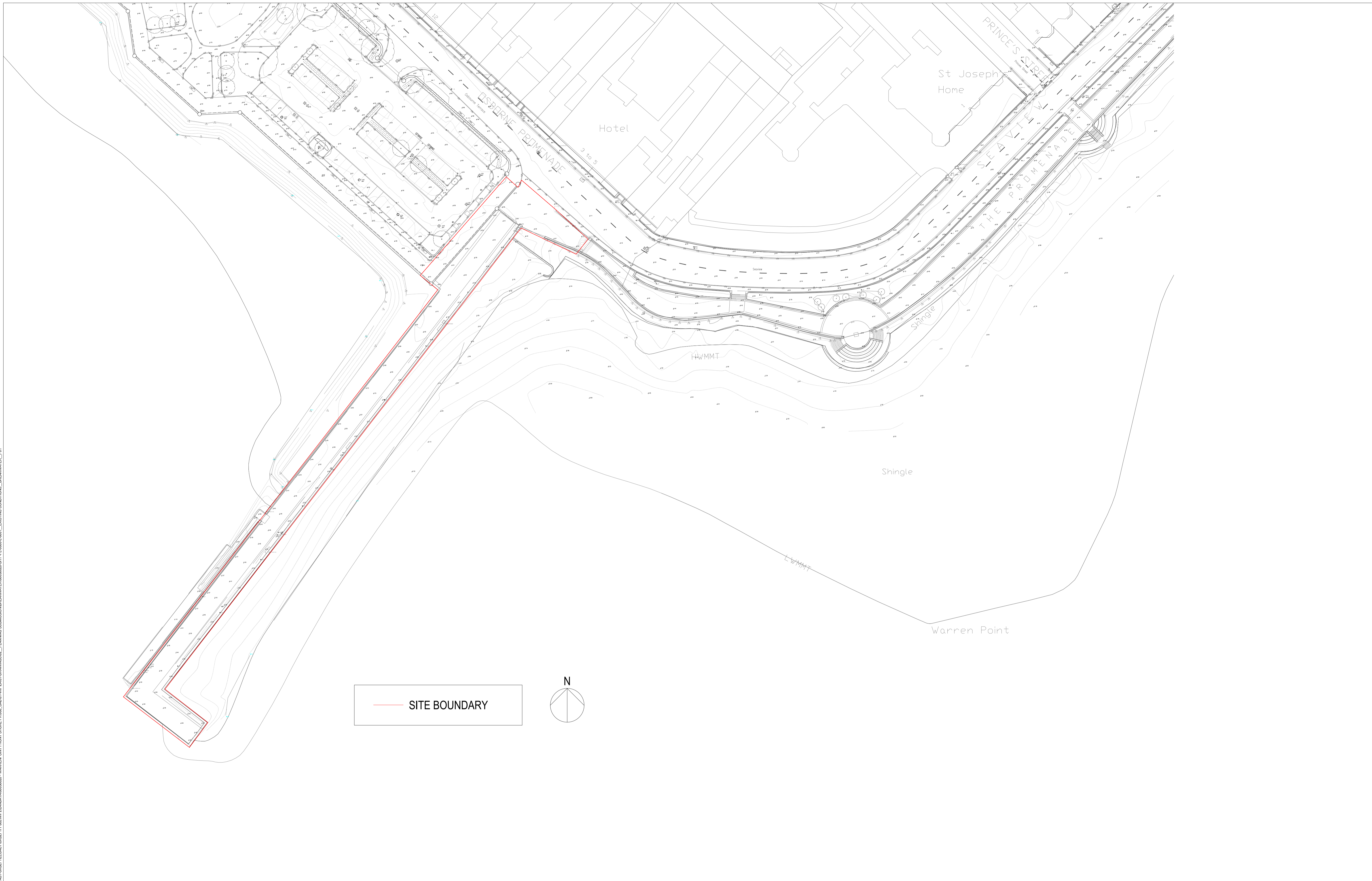

— SITE BOUNDARY

| | | | |
|------------------|-------------|----------|--------|
| FIRST ISSUE | SP RP | 30-07-21 | P01 |
| Revision Details | By Check | Date | Suffix |

NOTES

1. THIS DRAWING IS TO BE READ IN CONJUNCTION WITH ALL OTHER RELEVANT DOCUMENTATION.
2. DO NOT SCALE FROM THIS DRAWING. USE ONLY PRINTED DIMENSIONS.
3. ALL DIMENSIONS IN MILLIMETRES. ALL CHANGES, LEVELS AND COORDINATES ARE IN METRES UNLESS DEFINED OTHERWISE.
4. THIS DRAWING IS TO BE READ IN CONJUNCTION WITH THE PROJECT HEALTH & SAFETY FILE FOR ANY IDENTIFIED POTENTIAL RISKS.

SAFETY, HEALTH AND ENVIRONMENTAL INFORMATION BOX

IT IS ASSUMED THAT ALL WORKS ON THIS DRAWING WILL BE CARRIED OUT BY A COMPETENT CONTRACTOR WORKING WHERE APPROPRIATE, TO AN APPROPRIATE METHOD STATEMENT.

THIS DRAWING IS TO BE USED ONLY FOR THE PURPOSE OF ISSUE THAT IT WAS ISSUED FOR AND IS SUBJECT TO AMENDMENT.

Purpose of issue
PLANNING

Client
NEWRY, MOURNE AND DOWN DC

Project Title
WARRENPOINT FRONT SHORE PUBLIC REALM

Drawing Title
EXISTING CONDITIONS THE BREAKWATER

| | | | | | |
|--|-------------|----------------|----------------|--------------------|--|
| Designed ER | Drawn ER | Checked SP | Approved RP | Date 16-07-2021 | |
| AECOM Internal Project No. 60638820 | | Subsidiary | | | THIS DOCUMENT HAS BEEN PREPARED PURSUANT TO AND SUBJECT TO THE TERMS OF AECOM'S APPOINTMENT BY ITS CLIENT. AECOM ACCEPTS NO LIABILITY FOR ANY USE OF THIS DOCUMENT OTHER THAN BY ITS ORIGINAL CLIENT OR FOLLOWING AECOM'S EXPRESS AGREEMENT TO SUCH USE, AND ONLY FOR THE PURPOSES FOR WHICH IT WAS PREPARED AND PROVIDED. |
| Scale @ A1 1:500 | | Zone / Mileage | | | |

AECOM Infrastructure & Environment UK Limited
 The Clarence Street West Building
 2 Clarence Street West, Belfast
 BT2 7GP
 Tel: +44 (0)28 9060 7200
 Fax: +44 (0)28 9060 7399
 www.aecom.com

Drawing Number
60638820-SHT-PL-0000-L-6001

Rev
P01

Project No: 60638820-12-14-10
File Name: I:\AECOM\COMMON\BIM\BIM\FILED\LEGACY\BIM\PRD\WARRENPOINT FRONT SHORE PROJ\000_CD\01\0010\01\0010\0001_PLANNING\SUBMISSION\WARRENPOINT FRONT SHORE PROJ_000_CD\01\0010\0001_PLANNING_LAYOUT_BREAKWATER_PLI

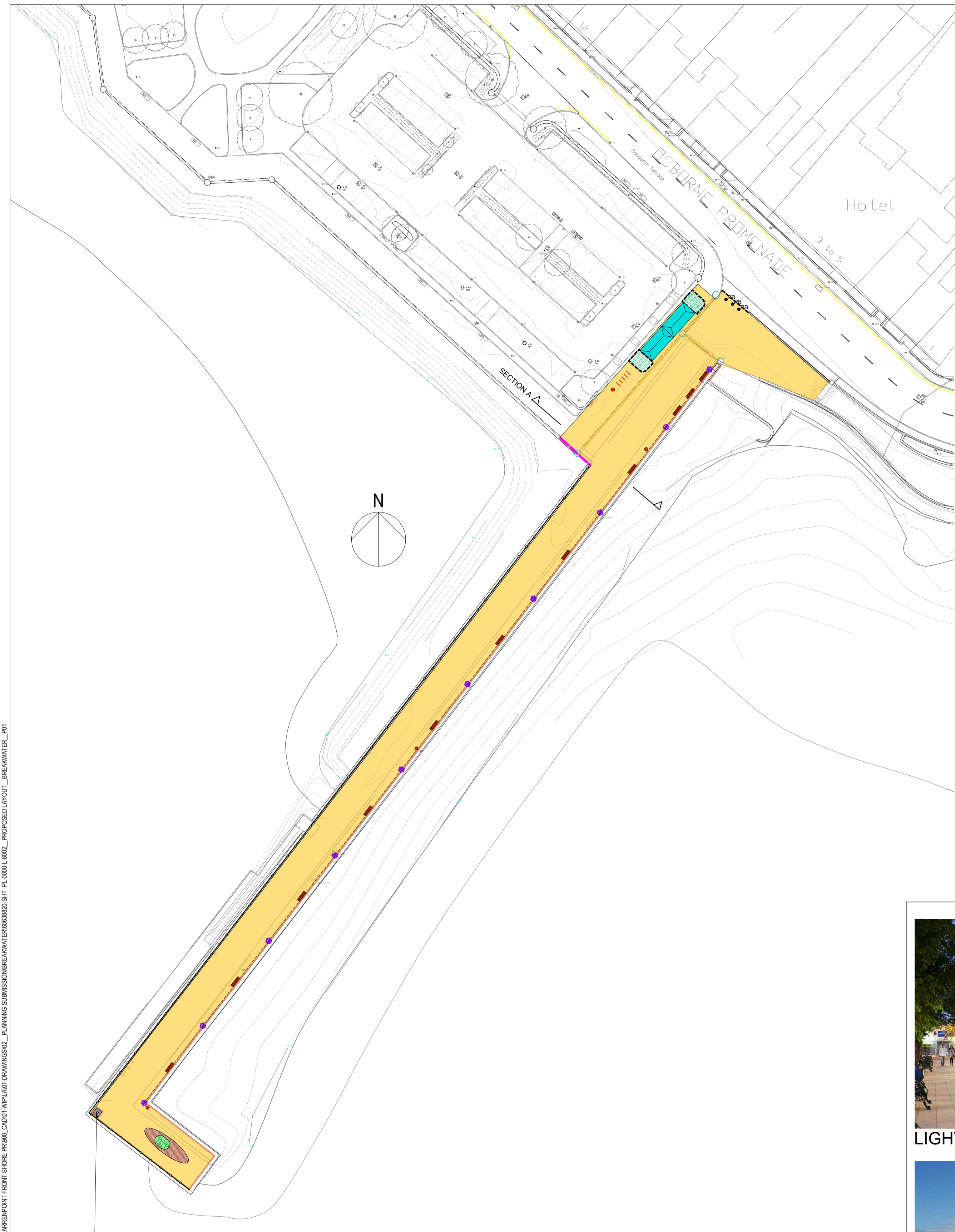

KEY

BUILDINGS
 2nd PROPOSED KIOSK INCLUDING WATER AND ELECTRICITY CONNECTION

DEMOLITION
 EXISTING PILLARS TO BE DEMOLISHED

HARDWORKS
 PROPOSED GRANITE KERB FLUSH 200MM WIDE INC RADIUS AND SPECIALS
 DEMARCATION STUDS CARBORUNDUM DISK INSERTS FOR DELINEATION BETWEEN DF1 AND COUNCIL ADOPTED LANDS. 15MM (DIAMETER) X 8MM (DEPTH) AT 1M SPACING
 EXPOSED AGGREGATE CONCRETE SURFACING FOR HEAVY VEHICULAR LOADING

FURNITURE - FEATURES - LIGHTING - RAILINGS
 LOCATION OF BENCH BUILD OUT FOR SEAT
 TIMBER WAVE SEAT WITH PLANTER
 TIMBER CLADDING TO WALL AND BEACON STRUCTURE INCLUDING LED LIGHTING ALONG BOTTOM OF ALL CLADDING, CLADDING TO FORM WINDBREAK AT SEAT LOCATIONS AS SHOWN IN ELEVATION
 CATENARY LIGHTING
 LITTER BIN
 CYCLE STAND
 NEW 6M HIGH LIGHTING COLUMNS
 REMOVABLE BOLLARD INCLUDING SECOND GROUND SOCKET
 PROPOSED RAILING INCLUDING STRIPLIGHTING ALONG BOTTOM
 5 BAR ANTI CLIMB FIXED TO TOP OF EXISTING WALLS
 1.2M HIGH STEEL CORE, BLACK POLYURETHANE COATED, NEW RAILING TO MATCH EXISTING
 EXISTING RAILINGS TO BE STRIPPED AND REPAINTED WHITE, NEW STRIPLIGHTING ALONG BOTTOM OF EXISTING RAILING

SOFTWORKS
 GRASSES AND HERBACEOUS PLANTING INCLUDING TEMPORARY WINDBREAK FENCING
 LOW DECORATIVE SHRUB AND HERBACEOUS PLANTING INCLUDING TEMPORARY WINDBREAK FENCING

NOTES

- REFURBISH EXISTING DRAINAGE, EXTENT WHERE NECESSARY, PROVIDE NEW GULLIES
- ALL PAINT TO BE C5 MARINE GRADE PAINT.

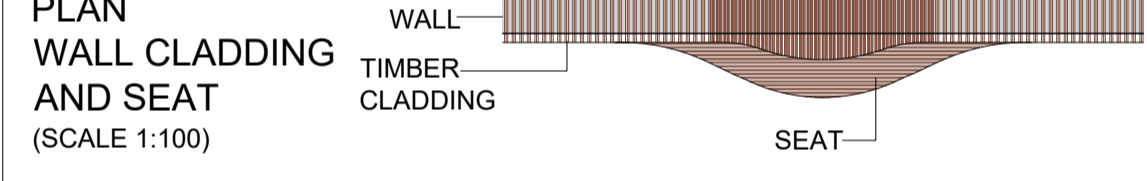
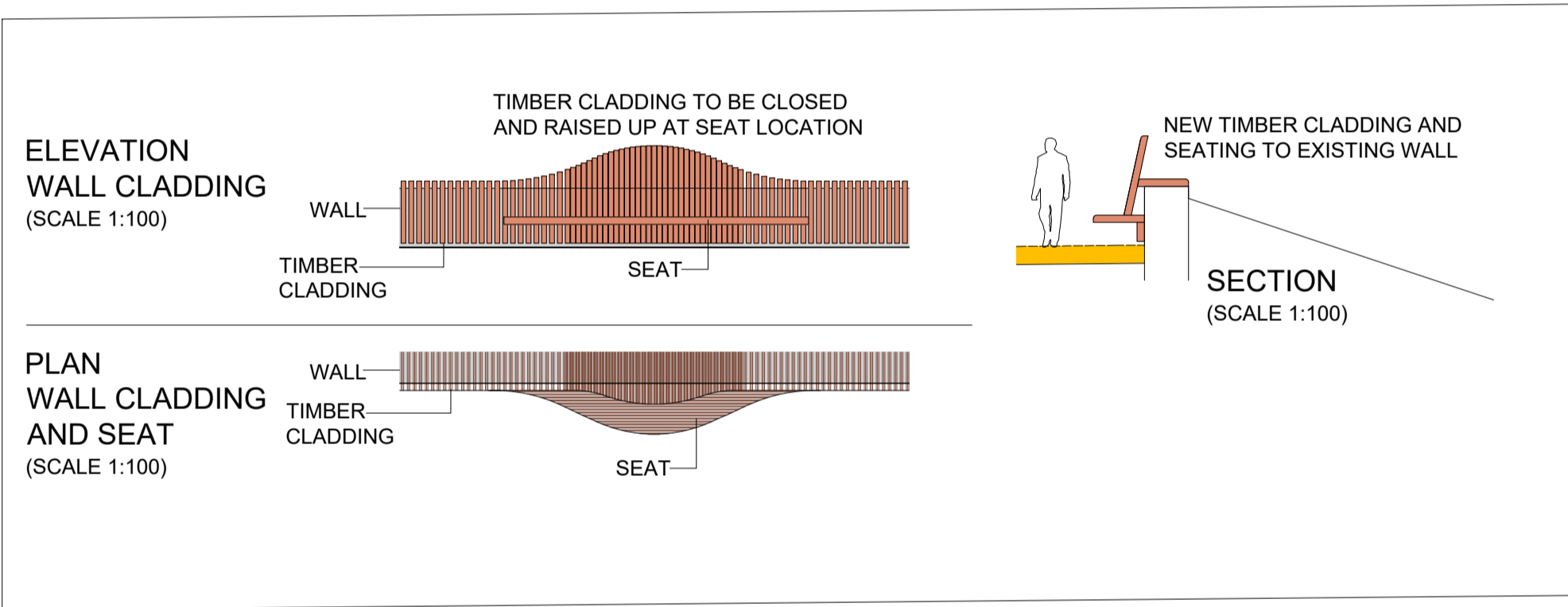
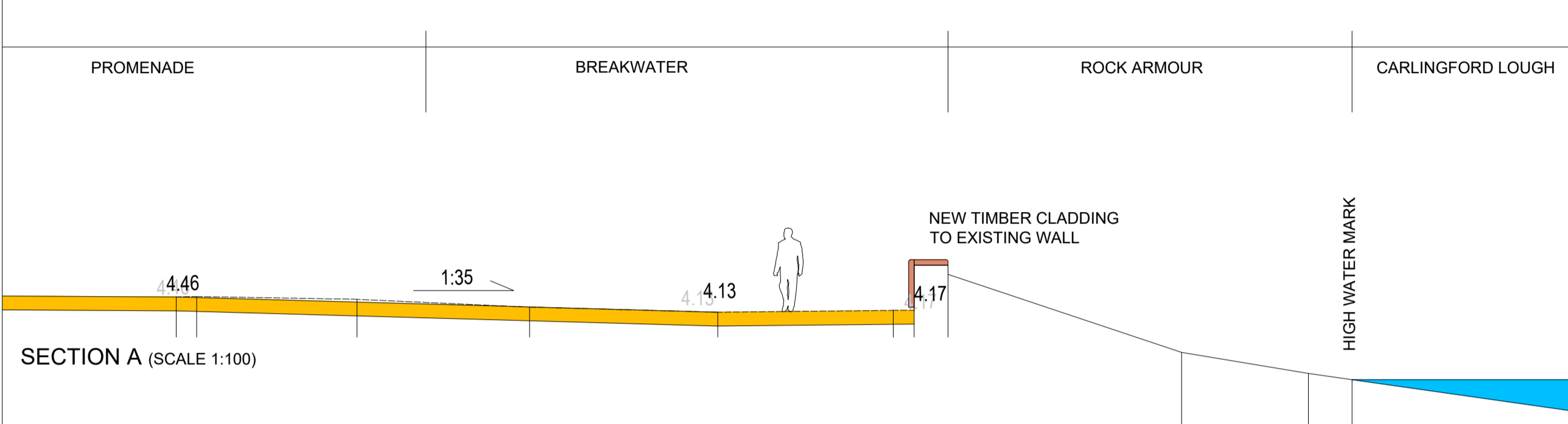

EXISTING BEACON STRUCTURE TO BE RETAINED AND PROTECTED

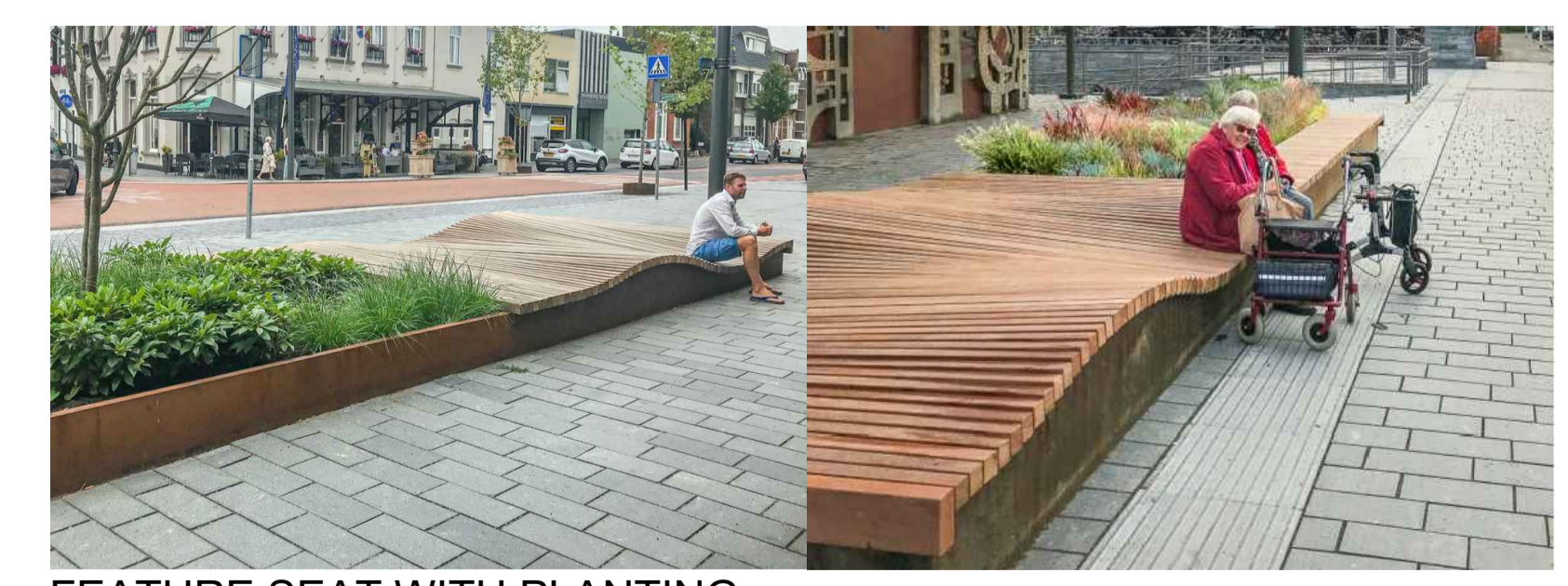
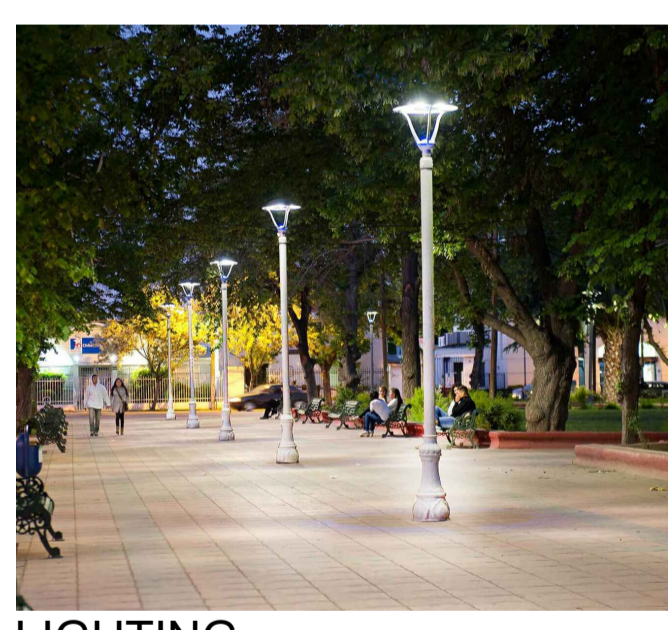

| Rev | Date | By | Check | Issue |
|-----|----------|----|-------|-------|
| 1 | 30-07-21 | SP | RP | P01 |

Revision Details

NOTES

- THIS DRAWING IS TO BE READ IN CONJUNCTION WITH ALL OTHER RELEVANT DOCUMENTATION.
- DO NOT SCALE FROM THIS DRAWING. USE ONLY PRINTED DIMENSIONS.
- ALL DIMENSIONS IN MILLIMETRES; ALL CHANGES, LEVELS AND COORDINATES ARE IN METRES UNLESS DEFINED OTHERWISE.
- THIS DRAWING IS TO BE READ IN CONJUNCTION WITH THE PROJECT HEALTH & SAFETY FILE FOR ANY IDENTIFIED POTENTIAL RISKS.

SAFETY, HEALTH AND ENVIRONMENTAL INFORMATION BOX

IT IS ASSUMED THAT ALL WORKS ON THIS DRAWING WILL BE CARRIED OUT BY A COMPETENT CONTRACTOR WORKING, WHERE APPROPRIATE, TO AN APPROPRIATE METHOD STATEMENT.

THIS DRAWING IS TO BE USED ONLY FOR THE PURPOSE OF ISSUE THAT IT WAS ISSUED FOR AND IS SUBJECT TO AMENDMENT.

Purpose of Issue
PLANNING

Client
NEWRY, MOURNE AND DOWN DC

Project Title
WARRENPOINT FRONT SHORE PUBLIC REALM

Drawing Title
PROPOSED LAYOUT THE BREAKWATER

| | | | | |
|--|----------------|------------|-------------|-----------------|
| Designed ER | Drawn ER | Checked SP | Approved RP | Date 16-07-2021 |
| AECOM Internal Project No. 60638820 | | Subsidiary | | |
| Scale @ A1 1:500 | Zone / Mileage | | | |
| THIS DOCUMENT HAS BEEN PREPARED PURSUANT TO AND SUBJECT TO THE TERMS OF AECOM'S APPOINTMENT BY ITS CLIENT. AECOM ACCEPTS NO LIABILITY FOR ANY USE OF THIS DOCUMENT OTHER THAN BY ITS ORIGINAL CLIENT OR FOLLOWING AECOM'S EXPRESS AGREEMENT TO SUCH USE, AND ONLY FOR THE PURPOSES FOR WHICH IT WAS PREPARED AND PROVIDED. | | | | |

AECOM Infrastructure & Environment UK Limited
 The Clarence Street West Building
 2 Clarence Street West, Belfast
 BT2 7GP
 Tel: +44 (0)28 9060 7200
 Fax: +44 (0)28 9060 7399
 www.aecom.com

AECOM

Drawing Number: **60638820-SHT-PL-0000-L-6002** Rev: **P01**

Warrenpoint Breakwater – Concept Visuals

