

Site Plan
Scale 1:750

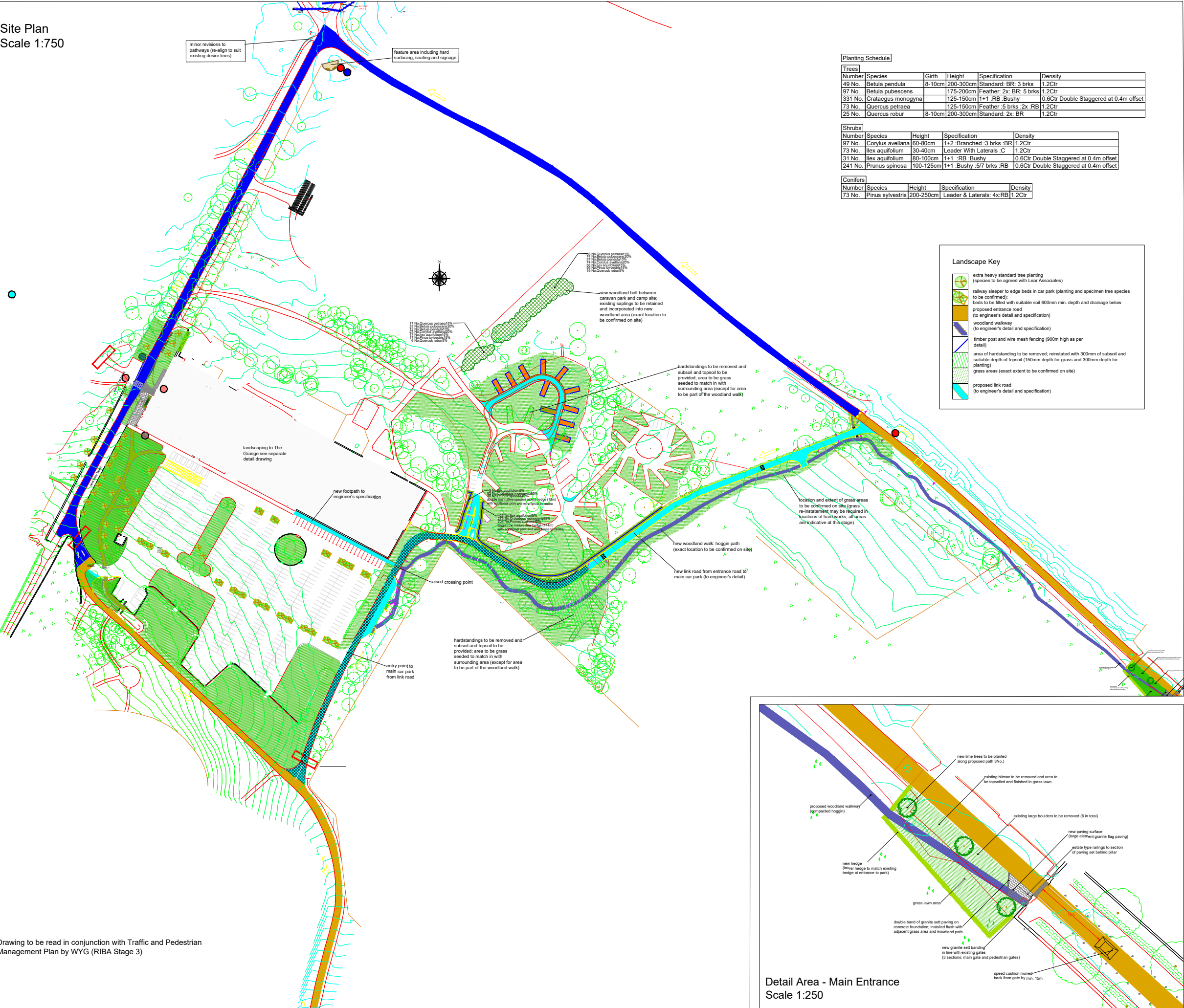

Planting Schedule				
Trees				
Number	Species	Girth	Height	Specification
49 No.	Betula pendula	8-10cm	200-300cm	Standard: BR: 3 brks
97 No.	Betula pubescens		175-200cm	Feather: 2x: BR: 5 brks
331 No.	Crataegus monogyna		125-150cm	1+1 :RB: Bushy
73 No.	Quercus petraea		125-150cm	Feather: 5 brks: 2x: RB
26 No.	Quercus robur	8-10cm	200-300cm	Standard: 2x: BR
Shrubs				
Number	Species	Height	Specification	Density
97 No.	Corylus avellana	60-80cm	1+2 :Branched :3 brks :BR	1.2Ctr
73 No.	Ilex aquifolium	30-40cm	Leader With Laterals :C	1.2Ctr
31 No.	Ilex aquifolium	80-100cm	1+1 :RB: Bushy	0.6Ctr Double Staggered at 0.4m offset
241 No.	Prunus spinosa	100-125cm	1+1 :Bushy :5/7 brks :RB	0.6Ctr Double Staggered at 0.4m offset
Conifers				
Number	Species	Height	Specification	Density
73 No.	Pinus sylvestris	200-250cm	Leader & Laterals: 4x:RB	1.2Ctr

Landscape Key	
	extra heavy standard tree planting (species to be agreed with Lear Associates)
	railway sleeper to edge beds in car park (planting and specimen tree species to be confirmed);
	beds to be filled with suitable soil 600mm min. depth and drainage below
	proposed entrance road (to engineer's detail and specification)
	woodland walkway (to engineer's detail and specification)
	timber post and wire mesh fencing (900m high as per detail)
	area of hardstanding to be removed; reinstated with 300mm of subsoil and suitable depth of topsoil (150mm depth for grass and 300mm depth for planting)
	grass areas (exact extent to be confirmed on site)
	proposed link road (to engineer's detail and specification)

Detail Area - Main Entrance
Scale 1:250

David Clarke
LANDSCAPE ARCHITECT

645 Shore Road, Whiteabbey Village,
Newtownabbey, Co Antrim, BT37 0ST
Tel: 028 90 86 7337 Fax: 028 90 851771
Email: david@david-clarke.net

Client: NMD
Job: CASTLEWELLAN FOREST PARK
Title: Landscape Overall Stage 3

Proj No: 0647 Dwg No: 04A
Scale: as shown @ A0 Date: 97/11/2020
Drawn By: cs Chk By: dc

Drawing to be read in conjunction with Traffic and Pedestrian
Management Plan by WYG (RIBA Stage 3)