



Comhairle Ceantair
**an Iúir, Mhúrn
agus an Dúin**
**Newry, Mourne
and Down**
District Council

June 24th, 2016

Notice Of Meeting

You are requested to attend the Council meeting to be held on **Monday, 27th June 2016** at **6:00 pm** in **Mourne Room, Downshire.**

Agenda

1 **Apologies and Chairperson's Remarks**

2 **Declarations of Interest**

3 **Public Protection Agency NI**

Julie Smyth

PPANI Presentation Newry Mourne Down District Council 27 June 16.pdf

Page 1

4 **Translink NI**

Invitees

Cllr. Terry Andrews	terry.andrews@downdc.gov.uk
Cllr. Naomi Bailie	naomi.bailie@nmandd.org
Cllr. Patrick Brown	patrick.brown@nmandd.org
Cllr. Robert Burgess	robert.burgess@downdc.gov.uk
Cllr. Stephen Burns	stephen.burns@downdc.gov.uk
Cllr. Pete Byrne	pete.byrne@nmandd.org
Cllr. Michael Carr	michael.carr@newryandmourne.gov.uk
Mrs. Dorinnia Carville	dorinnia.carville@nmandd.org
Cllr. charlie casey	charlie.casey@newryandmourne.gov.uk
Cllr. William Clarke	william.clarke@downdc.gov.uk
Cllr. Patrick Clarke	patrick.clarke@downdc.gov.uk
Cllr. Garth Craig	garth.craig@downdc.gov.uk
Cllr. Dermot Curran	dermot.curran@downdc.gov.uk
Mr. Eddy Curtis	eddy.curtis@newryandmourne.gov.uk
Cllr. Laura Devlin	laura.devlin@downdc.gov.uk
Ms. Louise Dillon	louise.dillon@newryandmourne.gov.uk
Cllr. Sean Doran	sean.doran@newryandmourne.gov.uk
Cllr. Sinead Ennis	sinead.ennis@nmandd.org
Cllr. Cadogan Enright	cadogan.enright@downdc.gov.uk
Cllr. Gillian Fitzpatrick	gillian.fitzpatrick@newryandmourne.gov.uk
Mr. Patrick Green	patrick.green@downdc.gov.uk
Cllr. Glyn Hanna	glyn.hanna@nmandd.org
Mr. Liam Hannaway	liam.hannaway@nmandd.org
Cllr. Valerie Harte	valerie.harte@newryandmourne.gov.uk
Cllr. Harry Harvey	harry.harvey@newryandmourne.gov.uk
Cllr. Terry Hearty	terry.hearty@newryandmourne.gov.uk
Cllr. David Hyland	david.hyland@newryandmourne.gov.uk
Miss Veronica Keegan	veronica.keegan@downdc.gov.uk
Cllr. Liz Kimmins	liz.kimmins@nmandd.org
Cllr. Mickey Larkin	micky.larkin@nmandd.org
Mr. Michael Lipsett	michael.lipsett@downdc.gov.uk
Cllr. Kate Loughran	kate.loughran@newryandmourne.gov.uk
Cllr. Jill Macauley	jill.macauley@nmandd.org
Mrs. Regina Mackin	regina.mackin@newryandmourne.gov.uk
Cllr. Kevin Mc Ateer	kevin.mcateer@nmandd.org
Mr. Johnny Mc Bride	johnny.mcbride@newryandmourne.gov.uk
Collette McAteer	collette.mcateer@newryandmourne.gov.uk
Cllr. Declan McAteer	declan.mcateer@newryandmourne.gov.uk
Eileen McParland	eileen.mcparland@newryandmourne.gov.uk
Catrina Miskelly	catrina.miskelly@downdc.gov.uk
Cllr. Roisin Mulgrew	roisin.mulgrew@nmandd.org

Cllr. Mark Murnin	mark.murnin@nmandd.org
Mrs. Aisling Murray	aisling.murray@newryandmourne.gov.uk
Cllr. Barra O Muiri	barra.omuiri@nmandd.org
Cllr. Pol O'Gribin	pol.ogribin@nmandd.org
Mr. Canice O'Rourke	canice.orourke@downdc.gov.uk
Ms. Patricia Oakes	patricia.oakes@downdc.gov.uk
Cllr. Brian Quinn	brian.quinn@newryandmourne.gov.uk
Cllr. Henry Reilly	henry.reilly@newryandmourne.gov.uk
Ms. Alison Robb	Alison.Robb@downdc.gov.uk
Cllr. Michael Ruane	michael.ruane@newryandmourne.gov.uk
Cllr. Gareth Sharvin	gareth.sharvin@downdc.gov.uk
Cllr. Gary Stokes	gary.stokes@nmandd.org
Sarah Taggart	sarah-louise.taggart@downdc.gov.uk
Cllr. David Taylor	david.taylor@newryandmourne.gov.uk
Caroline Taylor	Caroline.Taylor@downdc.gov.uk
Cllr. Jarlath Tinnelly	jarlath.tinnelly@nmandd.org
Ciara Toman	ciara.toman@downdc.gov.uk
Cllr. John Trainor	john.trainor@nmandd.org
Cllr. William Walker	william.walker@nmandd.org
Mrs. Marie Ward	marie.ward@downdc.gov.uk

Newry, Mourne and Down District Council

The Public Protection Arrangements Northern Ireland (PPANI)

27th June 2016

**Julie Smyth PPANI Coordinator, D/Sgt. Ian Baxter,
Paul Devlin, PBNI Area Manager
& Stephen Sherry, Principal Officer PPANI SHSCT**



Background to Public Protection in N. Ireland

- 1990's: Growing concern among the public about Sex Offenders living in the community / individual high profile cases
- 1996: Multi-agency Conference 'No Hiding Place' Organised by NIO and NOTA
- 1997: (1st Sept.) Sex Offender Notification
- 2001: (1st Sept.) MASRAM (Multi-agency Sex-offender Risk Assessment and Management)

Public Protection Arrangements NI (PPANI)

- PPANI is not in an organisation, but a set of arrangements which require all statutory agencies with responsibility for child protection and criminal justice to work together to protect the public
 - Primary Purpose – to reduce the offender's opportunity and/or inclination to re-offend
 - Risk management not risk elimination
 - Manage risk not people
 - Every offender is different



Who is Subject to the Public Protection Arrangements NI?

A

Persons who are subject to the
notification requirements
of **Part 2** of the **Sexual Offences**
Act 2003

or

who have been convicted of a sexual
offence or sexually motivated offence
and are not subject to the notification
requirements of Part 2 of the Sexual
Offences Act 2003,

but

about whom there are current
significant concerns

B

Persons who have from **6.10.2008** been convicted of a **violent offence** (including homicide) against a **child or vulnerable adult; or who have a previous conviction for a violent offence against a child or vulnerable adult** and about whom there are **current significant concerns**.

C

Persons who from **1.4.2010** have been convicted of a **violent offence** (including homicide) **in domestic or family circumstances**; or who have **a previous conviction** for a violent offence in domestic or family circumstances and about whom there are **current significant concerns**.

D

Persons who from **1.9.2011** have been **convicted of a violent offence** (including homicide) where the offence has been **aggravated by hostility** and for which the person received **an enhanced sentence.**

PPANI Organisational Structure

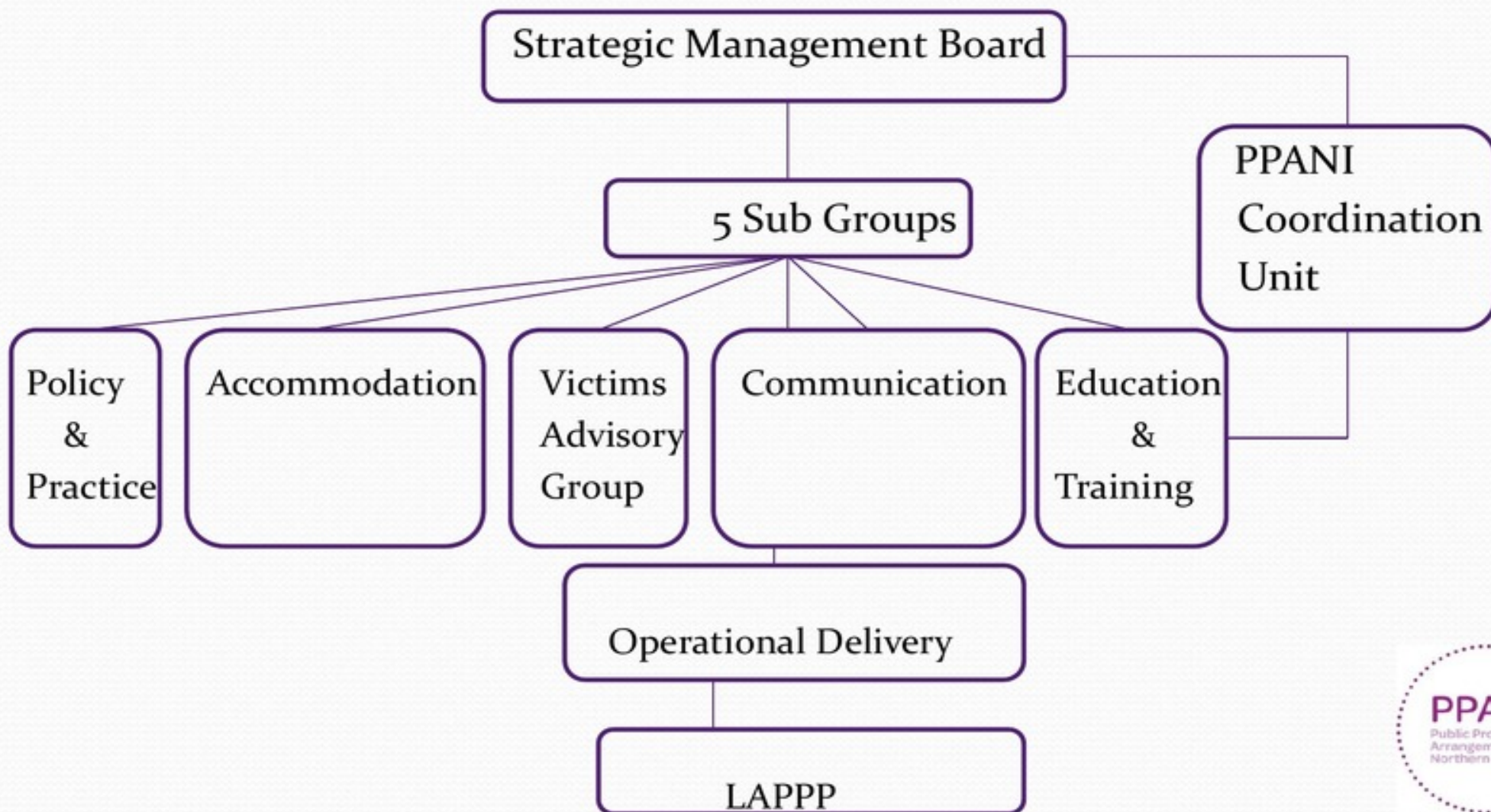

Agencies contributing to PPANI

POLICE

PROBATION

**OTHER
AGENCIES
AS FELT
NECESSARY
e.g. NSPCC,
Nexus**



**SOCIAL
SERVICES**

**PRISON
SERVICE**

**N. I.
HOUSING
EXECUTIVE**

Local Area Public Protection Panel (LAPPP)

LAPPPs are the multi-agency forum tasked with the operational delivery of the Public Protection Arrangements. The key responsibilities of LAPPPs include;

1. Multi-Agency Assessment of all relevant Offenders
2. Development of appropriate risk management plans for those offenders set at Category 2 or 3 risk of serious harm following assessment



LAPPP Structure

- Multi- Agency Meeting
- Held throughout N. Ireland
- Agreed Personnel – LAPPP Chair, PSNI PPANI Links, HSCT Principal Officer, PSNI PPU / PBNI DRM
- Set Agenda



LAPPP Process

- Evidence Based Practice
- Defensible decision making
- Victim focus

RISK ASSESSMENT

Within PPANI the risk posed by individual Offenders is assessed by:

1. Completion of the Risk Matrix 2000 static risk assessment tool which identifies the likelihood of sexual and/or violent reoffending



Risk Assessment contd.

2. Dynamic Risk Assessment. Including;

Stable and Acute 2007 re Sexual Offenders

Framework for Assessment Domestic Abuse
(FADA) re Domestic Abuse offender

These assessments are completed by the
DRM & assessment tools draw upon best
practice & research

Following this assessment process the offender will be assigned one of three clearly defined categories

Categorising risk of serious harm allows agencies to :

- Make the best use of time & resources and concentrate efforts towards those who pose the greatest risk

Category 1

(No requirement for multi-agency intervention/ single agency management)

“Someone whose previous offending, current behaviour and current circumstances present **little evidence** that they will cause **serious harm.**”

Category 2

(requirement for multi-agency intervention)

“Someone whose previous offending, current behaviour and current circumstances present **clear and identifiable evidence** that they could cause **serious harm** through carrying out a **contact sexual** or **violent offence**.”

Category 3

(requirement for intensive/focused multi-agency intervention – managed by PSNI / PBNI/ HSCT staff from co-located Public Protection Team (PPT)

“Someone whose previous offending, and/or current behaviour and/or current circumstances present **clear and identifiable evidence** that they are **highly likely** to cause serious harm through carrying out a **contact sexual** or **violent offence.**”

Risk Management

Risk Management Plan should contain:

- **ENFORCEMENT** measures to restrict behaviour – often through Court Orders and Licences
- **ENCOURAGEMENT** measures to change behaviour and attitude
 - accredited programmes
 - alcohol and substance abuse
 - improving employability
 - assisting with accommodation

Below are the latest figures as of 1st June for offenders risk managed within PPANI:

	In Prison	In Community	Total
Cat 3	13	9	22
Cat 2	66	78	144

Current Statistics re Categories of Offender Subject to PPANI Resident in Newry, Mourne District Council Area

	Total
Category 3	0
Category 2	2
Category 1	96

Thank you

Any Questions?



Julie.Smyth@publicprotectionni.gsi.gov.uk

www.publicprotectionni.com

02890259612

